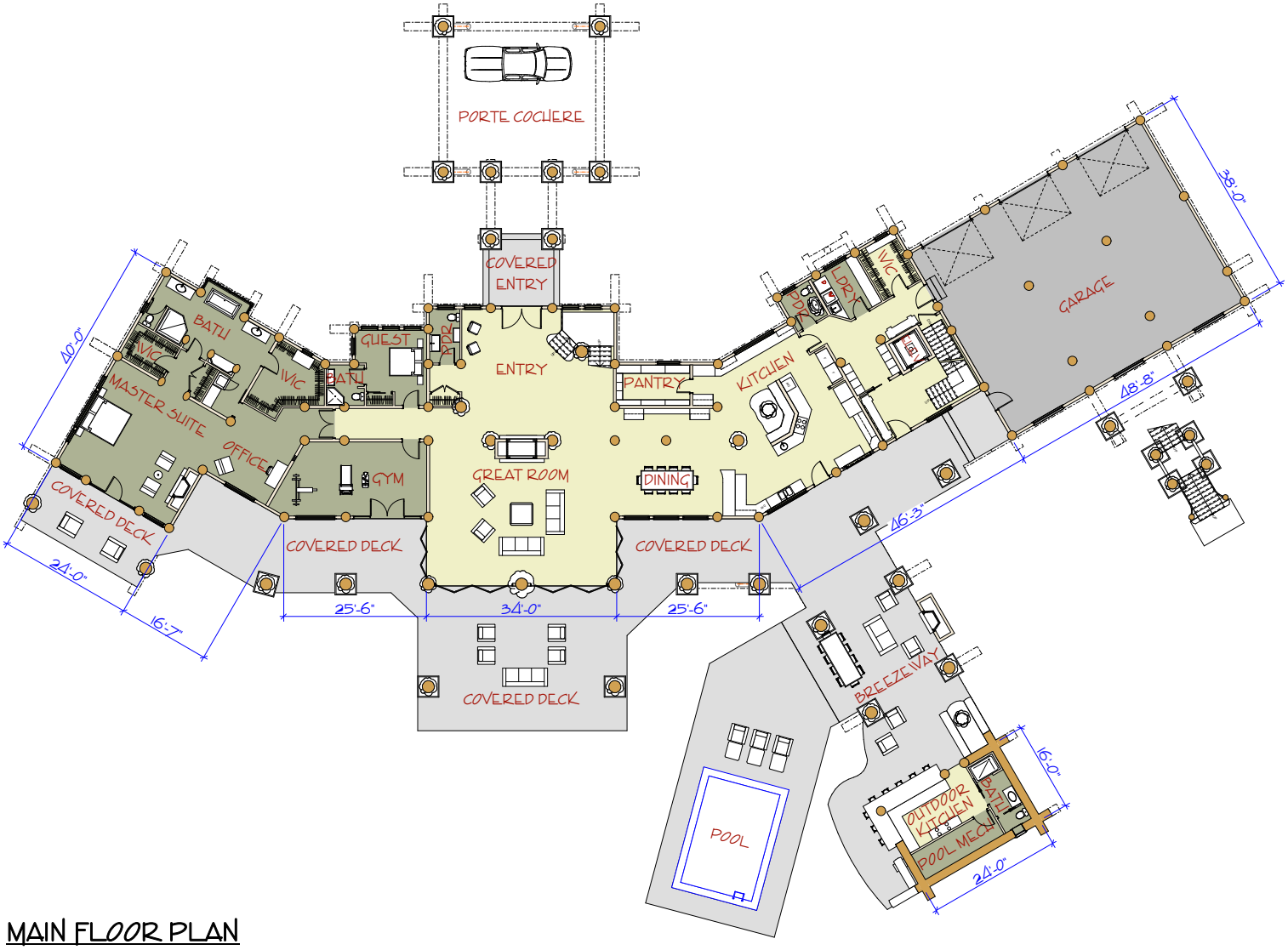

MAIN FLOOR PLAN

HEAD OFFICE

351 HODGSON ROAD
WILLIAMS LAKE, BC CANADA V2G 3P7
PHONE: 250-392-5577
FAX: 250-392-5581
TOLL FREE: 1-877-822-5647
www.pioneerloghomesofbc.com

Pioneer LOG HOMES OF B.C.

THE FORESTVILLE

FIRST FLOOR: 5,665 sq ft
LOFT FLOOR: 5,264 sq ft

TOTAL AREA: 10,929 sq ft

GARAGE: 1,840 sq ft
POOL HOUSE: 384 sq ft

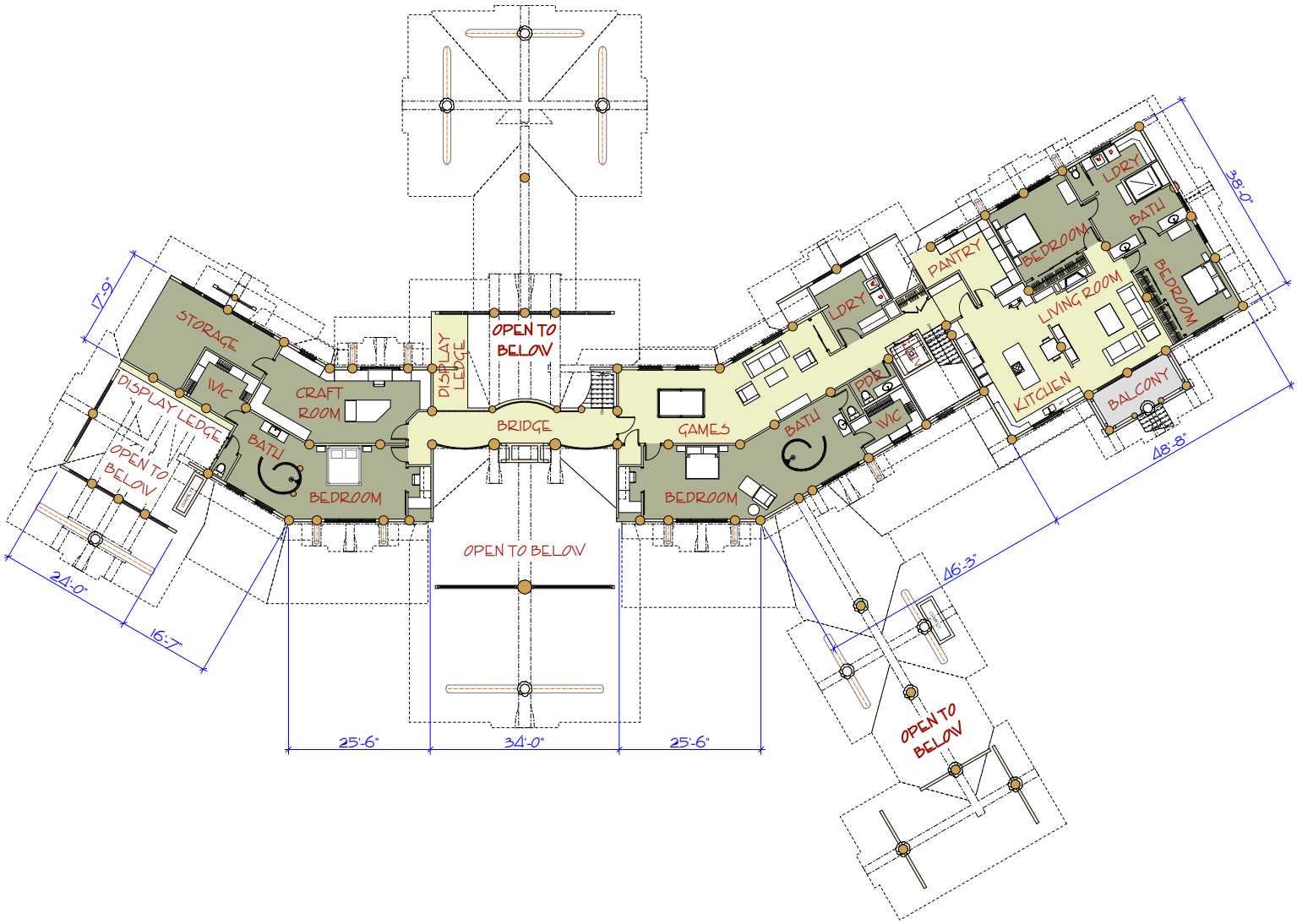

LOFT FLOOR PLAN

HEAD OFFICE

351 HODGSON ROAD
WILLIAMS LAKE, BC CANADA V2G 3P7
PHONE: 250-392-5577
FAX: 250-392-5581
TOLL FREE: 1-877-822-5647
www.pioneerloghomesofbc.com

Pioneer LOG HOMES OF B.C.

THE FORESTVILLE

FIRST FLOOR: 5,665 sq ft
LOFT FLOOR: 5,264 sq ft

TOTAL AREA: 10,929 sq ft

GARAGE: 1,840 sq ft
POOL HOUSE: 384 sq ft